

Shri Balasaheb Mane Shikshan Prasarak Mandal's

# Ashokrao Mane Group of Institutions

NH4, Pune-Bengaluru Highway, Vathar Tarf Vadgaon, Kolhapur, Maharashtra, 416112 India

## Mandatory Disclosures

1	AICTE File NO.	I-3323419610/2017/EOA/Corrigendum1
	Date & Period of last approval	Date: 05/05/2017 Period : 2017-18

2	Name of the Institution	Shri Balasaheb Mane Shikshan Prasarak Mandal's Ashokrao Mane Group Of Institutions
	Address of the Institution	NH4, Pune-Bengaluru Highway, Vathar Tarf Vadgaon, Vathar Tarf Vadgaon, Kolhapur, Maharashtra, 416112 India
	City & Pin Code	Kolhapur
	Longitude & Latitude	Latitude - 16, 51, 3 Longitude - 74, 17, 43
	Phone number with STD code	0230-2407740 / 2407760
	Office hours at the Institution	9:30 a. m. to 6:00 p. m.
	Academic hours at the Institution	10:00 a. m. to 5:45 p. m.
	Email	<a href="mailto:bmspmcampus@gmail.com">bmspmcampus@gmail.com</a>
	Website	<a href="http://www.amgoi.org">www.amgoi.org</a>
	Nearest Railway Station (Dist in Km)	Kolhapur – 20 km
Nearest Airport (dist in Km)	Kolhapur – 26 km	

3	Type of Institution	Private Self-Financed
	Category (1) of the Institution	Non-Minority
	Category (2) of the Institution	Co-Education

4	Name of the organization running the Institution	Shri Balasaheb Mane Shikshan Prasarak Mandal, Ambap
	Type of the Organization	Society / Trust
	Address of the Organization	A/p. Ambap, Taluka Hatkanangale, District Kolhapur
	Registered with	Assistant Charity Commissioner, Kolhapur Region, Kolhapur, Maharashtra State
	Registration date	12/12/1980
	Website of the Organization	<a href="http://www.bmspm.in">www.bmspm.in</a>

5	Name of the affiliating University/Board	a. Dr. B. A. Technological University, Lonere b. Shivaji University, Kolhapur
	Address	a. Dr. B. A. Technological University, Lonere, District Raigad b. Shivaji University, Kolhapur
	Website	a. <a href="http://www.dbatu.ac.in">www.dbatu.ac.in</a> b. <a href="http://www.unishivaji.ac.in">www.unishivaji.ac.in</a>
	Latest affiliation period	2017-18

6	Name of Principal / Director	Prof. (Dr.) D. N. Mudgal
	Exact Designation	Director
	Phone number with STD code	0230-2407760
	Fax number with STD code	0230-2407750
	Email	<a href="mailto:director@amgoi.edu.in">director@amgoi.edu.in</a>
	Highest Degree	Ph. D.
	Field Of Specialization	Civil Engineering

7	Governing Board Members	SN	Name	Designation
		1	Hon. Shri. Vijaysinh Ashokrao Mane	Chairman
		2	Hon. Shri. Vikasrao Ashokrao Mane	Member
		3	Hon. Dr. K. B. Prakash	Member
		4	Hon. Dr. Amit Datta	Member
		5	Hon. Dr. D. R. Nandanwar	Member
		6	Hon. Dr. B. S. Gavali	Member
		7	Hon. Dr. M. B. Kumathekar	Member
		8	Prof. H. V. Shete	Member
		9	Prof. A. V. Karvekar	Member
	10	Hon. Dr. Deepak N. Mudgal	Member Secretary	
Frequency of meeting & date of last meeting		Once in year Last Meeting held on 17/11/2017		

8	Academic Advisory Body	A Steering and Development Committee is in place to look into various matter of Institute related to academics
	Frequency of meetings & date of last meeting	As needed

9	Organization Chart	
---	--------------------	--

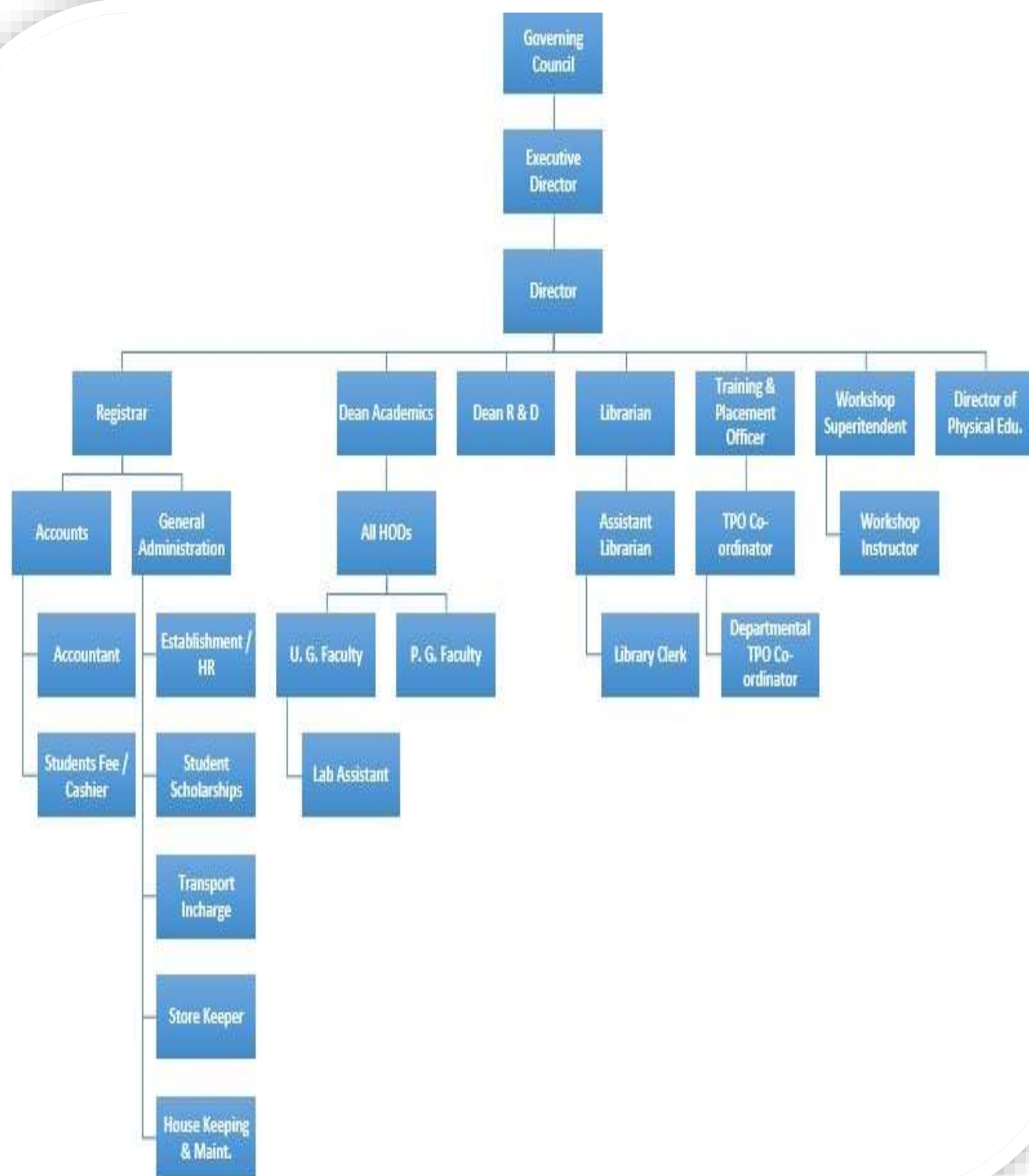

10	Student feedback mechanism on Institutional Governance / faculty performance	At the end of every semester students feedback is taken online for every course and faculty associated with their class / course This feedback is analyzed and discussed with concerned faculty in the presence of Head of the Department and Director of the Institute.
----	--	---

11	Grievance redressal mechanism for faculty, staff and students	For student & staff grievance the Institute has provided a platform of Online Grievance. Institute has published the link of online Grievance on it's website, so that any student or staff can click on it and raise their Grievance. Also every student is assigned a mentor grievance related to academic & non-academic matters are conveyed them. Head of Institute oversees both the above processes. AMGOI has formed all statutory committees like Internal Complaint Cell, Anti Ragging Committee and Special Cell to help students and staff.
----	---	---

12

**UG ENGG (B. Tech / B. E.)**

Course	Level	1 <sup>st</sup> year of approval by the council	Year wise Sanctioned Intake			Year wise Actual Admissions		
			2017 to 2018	2016 to 2017	2015 to 2016	2017 to 2018	2016 to 2017	2015 to 2016
Civil Engineering	UG	2009	300	300	300	286	292	300
Computer Engineering	UG	2009	240	240	240	188	200	206
Electrical Engineering	UG	2010	420	420	360	445	407	336
Electronics & Telecommunication Engineering	UG	2009	240	240	240	135	165	215
Mechanical Engineering	UG	2009	900	900	840	738	884	829
<b>TOTAL A</b>	<b>UG</b>		<b>2100</b>	<b>2100</b>	<b>1980</b>	<b>1792</b>	<b>1948</b>	<b>1886</b>

**PG ENGG (M. Tech. / M. E.)**

Course	Level	1 <sup>st</sup> year of approval by the council	Year wise Sanctioned Intake			Year wise Actual Admissions		
			2017 to 2018	2016 to 2017	2015 to 2016	2017 to 2018	2016 to 2017	2015 to 2016
Computer Science & Engineering	PG	2014	48	48	48	20	22	40
Electronics & Telecommunication Engineering	PG	2014	48	48	48	16	16	28
Civil - Construction Management	PG	2014	36	36	36	30	31	33
Mechanical Engineering Production	PG	2014	36	36	36	13	23	33
Mechanical Engineering Design	PG	2014	36	36	36	25	25	29
<b>TOTAL B</b>	<b>PG</b>		<b>204</b>	<b>204</b>	<b>204</b>	<b>104</b>	<b>117</b>	<b>163</b>

**PG MBA**

Course	Level	1 <sup>st</sup> year of approval by the council	Year wise Sanctioned Intake			Year wise Actual Admissions		
			2017 to 2018	2016 to 2017	2015 to 2016	2017 to 2018	2016 to 2017	2015 to 2016
MBA	PG	2009	120	120	120	92	95	92
<b>TOTAL C</b>	<b>PG</b>		<b>120</b>	<b>120</b>	<b>120</b>	<b>92</b>	<b>95</b>	<b>92</b>

13	Cut off Marks-General Quota	Annexure - I		
	Students Placed	(The detailed information available on college website)		
	Average Pay package, Rs/Year			
	Students opted for Higher Studies	Approx. 15 to 20% of the students opt for higher study.		
	Accreditation Status of the course	Institute has applied for NBA for first time. Institute is accredited by NAAC with A Grade (CGPA 3.08) valid from 01/05/2015 to 30/04/2020		
	Foreign Collaborations, if any	No.		
	Professional Society Memberships	1. Institute level membership CSI 2. Faculty professional membership ISTE		
	Professional activities	1. The professional bodies at Institute levels (IEEE, IETE, CSI) conduct all through the year technical and allied activities like workshop, lecture, seminar, Industrial visits, training etc. 2. Faculty member impart skill set training to employee, students and industry in the area of System Security, VLSI, Embedded System, Operating System and Networking		
	Consultancy activities	The institute established Industry Institute Interaction Cell (IIC) Cell and project from startup industry are undertaken by this cell. Also the EDC cell is working effectively in the Institute. Institute is selected as vendor for all kinds of online examination by TCS iON, MSEB, Govt. of Maharashtra. Institute is gaining average Rs. 20.00 Lakhs every year by this Consultancy. Institute's Civil Engineering also conducting Third Party Audits of various Govt. Authority and earned Rs. 1.00 Lakh average as a year fees.		
	Grants fetched	AICTE, New Delhi has sanctioned funds of Rs.6.80 Lakhs for conducting FDP under AQIS.		
Departmental Achievements	Institute is performing various activities through all the departments. Students are encouraged to implement Corporate Social Responsibilities through NSS.			
Distinguished Alumni	-			
14	Admission quota	100% Central Admission Process Managed by State Govt. of Maharashtra		
	Entrance test / Admission Criteria	Admission criteria as per Govt. of Maharashtra State Common Entrance Test Cell.		
	Cut off / last candidate admitted	Pls. refer DTE website		
	Fees in rupees	<b>2017-18</b>	<b>2016-17</b>	<b>2015-16</b>
		B. Tech. Rs. 64,000/- M. Tech. Rs. 70,000/-	B. Tech. Rs.69,580/- M. Tech. Rs.65,500/-	B. Tech. Rs.69,580/- M. Tech. Rs. 65,500/-
	Number of Fee Waivers offered	89 (TFWS Candidates)		
Admission Calendar	For every academic year admission schedule is declared by D.T.E. (Presently Govt. of Maharashtra State Common Entrance Test Cell).Institute level admission are conducted tentatively in the month of July, on the basis of guideline of DTE issued for that academic year.			

15	Boys Hostel	200 (Rented)
	Girls Hostel	100 (Rented)
	Medical & Other facilities at Hostel	Medical Facility is available for the students by 24x7. Hostels are providing study rooms and food to the hostel students. College management has deputed Hostel Squad to observe the facilities provided for the students and this squad is also observing students for discipline & study. Hostel Squad consists of Senior Teaching Faculties of College.

16	Academic Session	1.July to November 2.January to April	As declared by DBATU & Shivaji University
	Examination system, Year / Semester	Semester	
	Period of declaration of results	Within 45 days	

17	Counseling / Mentoring	Yes
	Career Counseling	Yes
	Medical Facilities	Yes
	Students Insurance	Yes

18	Students Activity	Students Gymkhana, Students Chapter club of IEE ,CSI, ISTE
	Cultural Activity	College hold an intercollegiate cultural festival under LEAD COLLEGE, spanning more than 50 cultural and technical event. Apart from this college has student's cultural, quiz and speaker's club
	Sports Activity	Intercollegiate tournaments are held every year for cricket and volleyball, football, Table Tennis etc. College has strong presence as team for cricket and basketball at University level& Lead College.
	Literary Activity	Very active speaker's club meets every week to discuss relevant happening around the world.
	Magazine / Newsletter	Students are encouraged to write articles for Annual College Magazine. Also every year students are grabbed significant success for the College Magazine under various chapters. Department wise Newsletters are also prepared with the help of faculties and students. It is circulated online in softcopy and also with hard copies.
	Technical activities/ Techfest	Student technical activity in form of workshops, lectures series, skilled training courses, continue through the year. An annual intercollegiate technical festival "Reflex" is organized every year showcasing more than 50 technical events.
	Industrial Visits/ Tours	One industrial visit are organized on need basis. An annual industrial tour is undertaken by more than 60% students of the college.
Alumni activities	College has registered alumni association and annual meeting every year in the month of January & December is organized. Alumni routinely visits the Institute and lend their support for various technical activities.	

### **19. Staff Statistical**

Institute has fulfilled required faculty position as per AICTE / University norms. The post wise details are as under:

#### **Engineering (B. Tech. / M. Tech.)**

Department	Professor	Associate Professor	Assistant Professor
Civil Engineering	4	-	17
Mechanical Engineering	7	1	39
Electrical Engineering	3	-	22
Computer Science & Engineering	2	-	12
Electronics & Telecommunication Engineering	1	1	8
Applied Science & Humanities	-	-	7
<b>Total</b>	<b>17</b>	<b>2</b>	<b>105</b>

#### **MBA**

Department	Professor	Associate Professor	Assistant Professor
MBA	0	2	6